Open Our Hearts
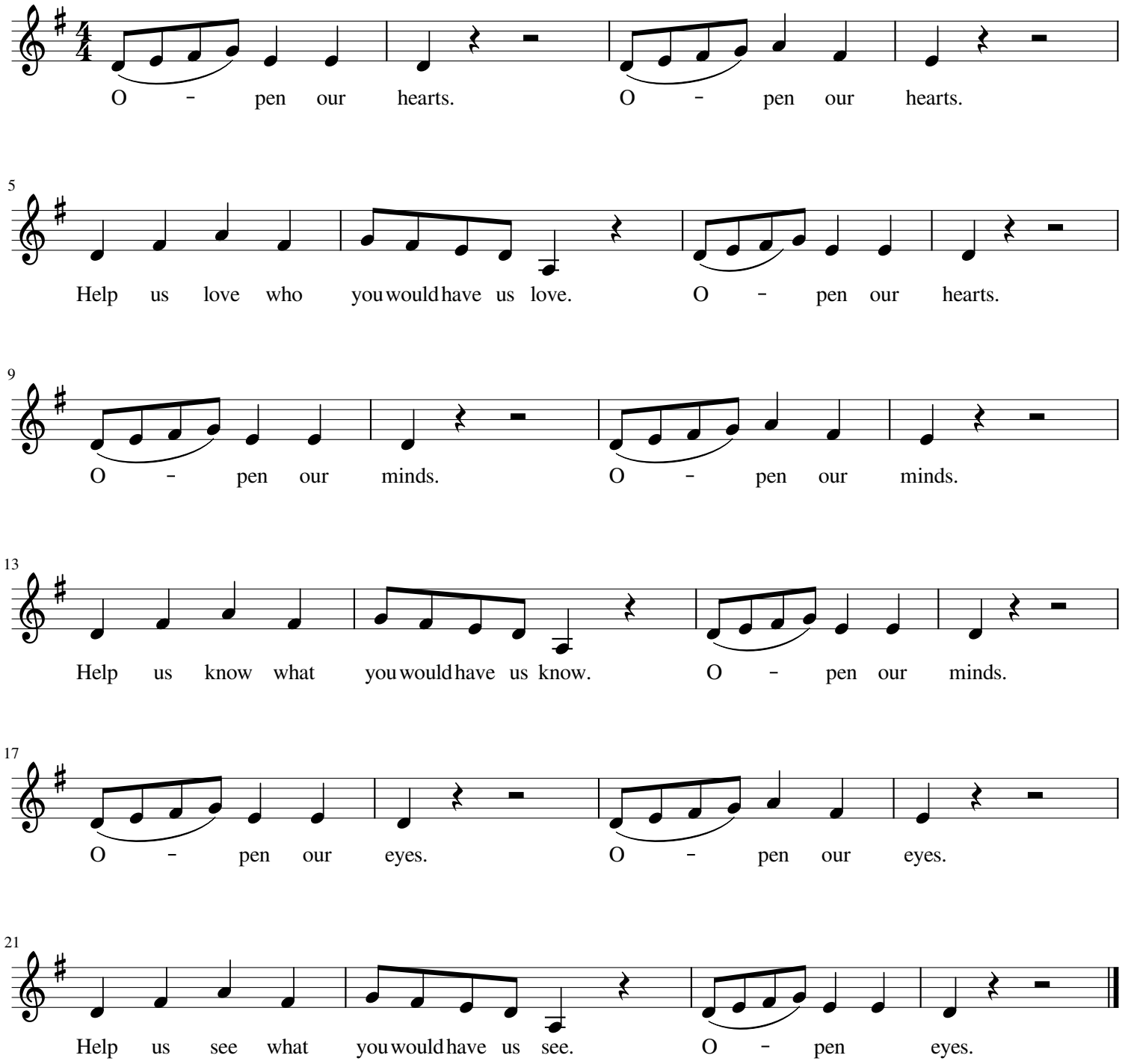
Rev. Breen Marie Sipes